

**Art Gallery of Prince Albert's Winter Festival Juried Art Show – 2010**

*Sponsored by Wilcox, Zuk, Chovin Law Office*

**Call for Entry      Drop off dates January 31 & February 1, 2010**

**Gala Opening Reception** Friday February 12<sup>th</sup>, 2010 - 7:00pm to 10:00pm

Reception Admission: General Public: \$15.00; Gallery Members - \$10.00; Participating Artists only - FREE

Talk/Tour with the Juror - Saturday, February 13, 2010 10:00 a.m. - 1:00 p.m.

**2010 WINTER FESTIVAL JURIED ART SHOW**

**ENTRY FORM & ARTIST CONTRACT**

*Art Gallery of Prince Albert 142 – 12<sup>th</sup> St., West Prince Albert, SK (306)763-7080*

Please Print Legibly:

Artist's Name \_\_\_\_\_

Mailing Address \_\_\_\_\_

City/Town \_\_\_\_\_ Postal Code \_\_\_\_\_

Telephone \_\_\_\_\_ E-mail \_\_\_\_\_

**\*Please note that PIECES MUST BE READY FOR INSTALLATION. Frail or excessively heavy or poorly prepared works may be rejected. HANGING HARDWARE (D-RINGS) MUST BE ATTACHED TO 2 DIMENSIONAL PIECES. Please do not attach wire, strings, etc. to the hardware. See Ready to Install section of Eligibility Criteria (attached, please keep as it contains drop off and pick up times). This section must be adhered to. Exceptions to these rules will no longer be accepted.**

**Entry Descriptions of Artwork(s) (must be fully completed):**

Title: (1) \_\_\_\_\_ (2) \_\_\_\_\_

Medium: \_\_\_\_\_

Date Completed: \_\_\_\_\_

Sale Price \_\_\_\_\_ Not for Sale \_\_\_\_\_ Sale Price \_\_\_\_\_ Not for Sale \_\_\_\_\_

The gallery retains a 30% commission on all items sold. PST will be collected and submitted on your behalf. If you charge GST you must advise us on this form or we will not be responsible for the collection of it.

If you are having someone else deliver and unpack and/or pick up and repack your artwork, please fill in the following:

Artist's Representative (print name): \_\_\_\_\_ Telephone: \_\_\_\_\_

**ARTISTS CONTRACT:**

1. Artists to Self-insure their artwork while on display under their own policy. The gallery will not be responsible for any damage or mishap to artwork that may occur.
2. The Gallery will be responsible for installing and displaying of artwork. Works may not be removed from the Gallery until the assigned pick-up dates.
3. The Gallery will take a 30% commission on all artwork sales.
4. The artist agrees to follow the eligibility criteria and entry instructions as outlined.

Date: \_\_\_\_\_

Entrant/Representative's Signature

Witness

Please see back for Eligibility and Entry Instructions. Signature of Artist denotes acceptance of all rules and regulations set out for this exhibition.

## Eligibility

**Age of Artist:** Entrants must be 18 years of age or older.

**Number of Works:** Entries are limited to two works per artist. Collaborations – 1 per artist/group.

**Date of Artwork:** Entries will be of recent date (made within the last two years) and not previously exhibited in the gallery.

**Original Design:** Entries will be the artist's original design (no copies, reproductions, or commercial kits).

**Ready to Install:** Entries must be completed and ready for installation. Frail or excessively heavy or poorly prepared works may be rejected. Hanging hardware must be attached to 2 dimensional pieces. PLEASE DO NOT ATTACH WIRE, STRINGS, ETC. TO THE HARDWARE. Hanging brackets are to be measured equal distances on R & L of piece.

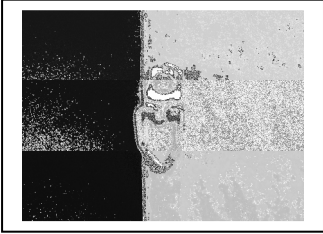

**D-Rings**

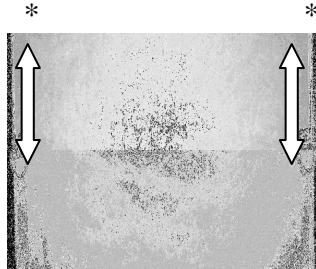

**\* Same distance, from top to D-Ring on each side**

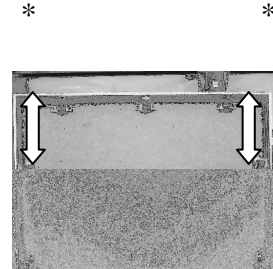

**Acceptable substitute for D-Ring  
\* Same distance, from top to hook on each side**

**Identification:** Each entry must have attached the artist's name, title (mandatory), date of completion, size, media and sale price if applicable.

**Shipped Entries Not Accepted:** Artwork must be delivered and unpacked; and picked up and repacked; in person, by the artist or their representative. The name and phone number of this person must be listed on the entry form. Entries shipped by bus, mail or courier will not be accepted. The gallery does not have space for packing materials; these must be taken away and brought back. Any materials left will be disposed of.

**Size Restriction:** The gallery reserves the right not to exhibit works that exceed 3' x 3' for pieces hung outside the Main Gallery. All pieces Juried into the Main Gallery will be accommodated regardless of size.

### **Entry Instructions**

**Registration:** All entries must be delivered to the Art Gallery of Prince Albert 142 – 12<sup>th</sup> St., West, Prince Albert, SK on:

**Sunday, January 31, 2010 - 1:00pm – 5:00pm**

**Monday, February 1, 2010 - 1:00pm – 5:00pm**

If, for extraordinary reasons, you cannot register at the appropriate time telephone the Gallery at 763-7080 before Wednesday, January 27, 2010. **Entries will not be accepted after 5:00pm on Monday, February 1, 2010.**

**Pick-up:** Works not picked up can only be returned with a prior appointment. Works must be picked up within a two-week period from the end of the appropriate show or they will be disposed of at the discretion of the gallery.

**Studio/Foyer Exhibitions** – Works not selected for the *Juried Art Show* will be displayed in the FRINGE and STUDIO galleries for a two week period from February 12 – February 27, 2010. These pieces must be picked up on:

**Sunday, February 28, 2010 - 1:00pm – 5:00pm**

**Monday, March 1, 2010 - 1:00pm – 5:00pm**

**Main Gallery** - Works Juried into the *Juried Art Show* will be on display from February 12 – March 28, 2010. These pieces must be picked up on:

**Sunday, March 28, 2010 - 1:00pm - 5:00pm**

**Monday, March 29, 2010 - 1:00pm - 5:00pm**

**JUROR – TBA**